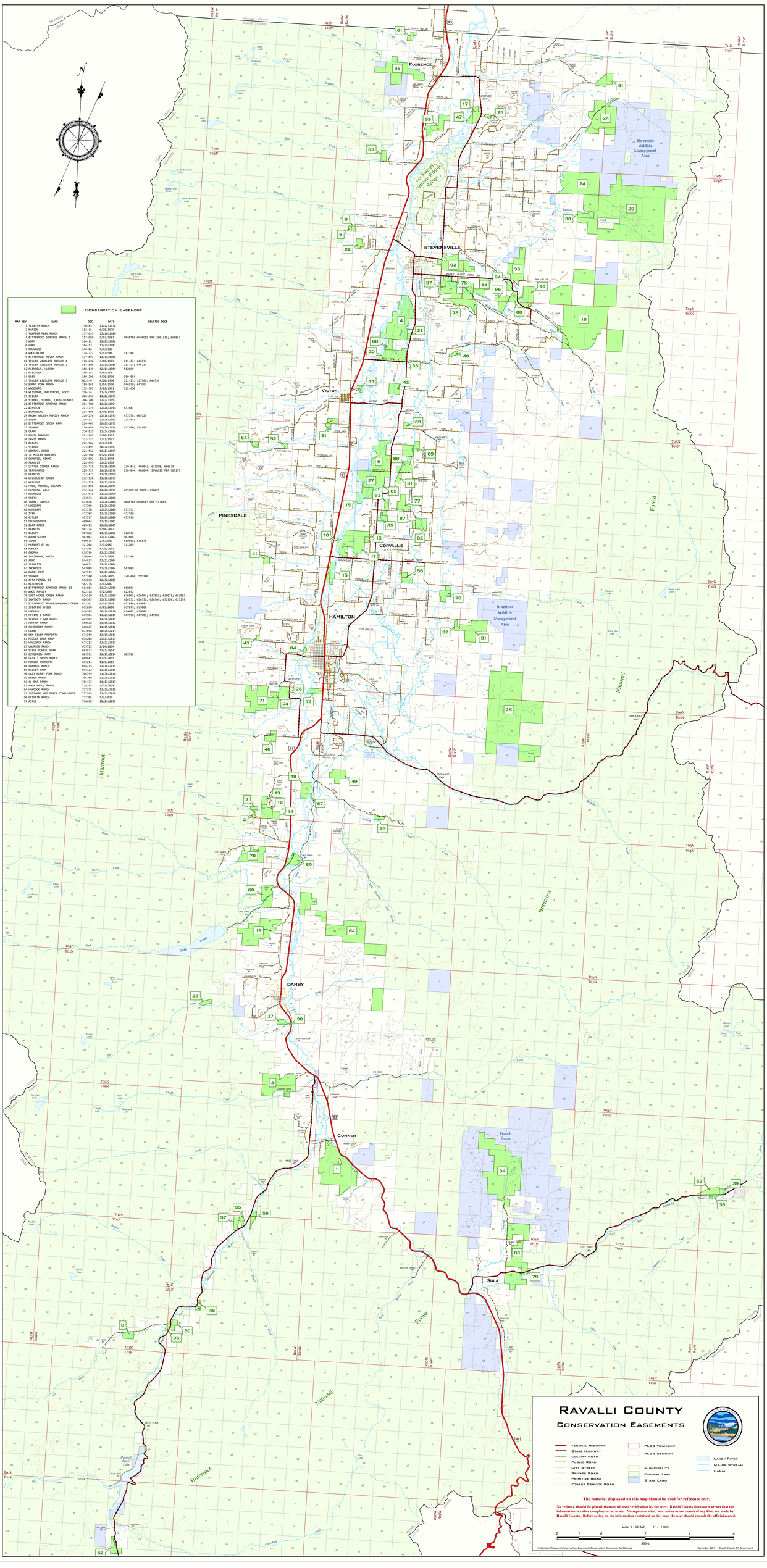

MAP KEY	NAME	DOC	DATE	RELATED DOCS
1	TRINITY RANCH	150-85	12/22/1978	
2	MARION	152-36	6/20/1979	
3	TRAPPER PEAK RANCH	157-653	12/10/1980	
4	BITTERROOT SPRINGS RANCH I	157-950	1/12/1981	GRANTEE CHANGES PER 200-335; 660863
5	WEST	164-12	12/29/1982	
6	WEST	164-13	12/29/1982	
7	ROXANLIS	176-86	7/7/1986	
8	WOOD-KLINE	176-727	9/9/1986	187-86
9	BITTERROOT RIVER RANCH	177-897	12/31/1986	
10	TELLER WILDLIFE REFUGE 1	178-638	3/18/1987	211-23; 646734
11	TELLER WILDLIFE REFUGE 2	184-808	12/30/1988	211-24; 646734
12	RAINBOLT, HUDSON	188-139	12/14/1989	512860
13	WIEDEGER	189-142	4/6/1990	
14	ELSE	189-290	4/20/1990	189-554
15	TELLER WILDLIFE REFUGE 3	MC25-4	4/20/1990	211-25; 517768; 646734
16	WEST FORK RANCH	190-1000	12/31/1990	540596; 647993
17	WOODEYRO	191-307	1/2/1991	192-650
18	WEISSMAN, BALTIMORE, HOOD	196-24	12/24/1992	
19	SEILER	200-656	12/21/1993	
20	SIEBEL, SIEBEL, CRIGG/COMMOY	206-796	12/27/1993	
21	BITTERROOT SPRINGS RANCH	211-700	12/21/1994	
22	WINSTON	211-779	12/28/1994	637481
23	BRANDBORG	214-995	8/30/1995	
24	BROWN VALLEY FAMILY RANCH	216-276	12/18/1995	473758; 689129
25	SIXSEN	216-337	12/20/1995	228-941
26	BITTERROOT STOCK FARM	216-489	12/29/1995	
27	GRANT	220-520	12/26/1996	557180; 559106
28	GRANT	220-521	12/26/1996	
29	BOLIN RANCHES	221-969	5/20/1997	
30	LEWIS RANCH	222-737	7/23/1997	
31	BAILEY	222-984	8/6/1997	
32	STEELE	223-891	10/24/1997	
33	COMMOY, CRIGG	224-562	12/23/1997	
34	DE MILLER RANCHES	226-548	6/29/1998	
35	OLMSTED, MINNO	228-582	12/2/1998	
36	LEWIS	228-583	12/2/1998	
37	LITTLE	228-718	12/18/1998	230-843; 486043; 631898; 666628
38	TEMPLETON RANCH	228-717	12/18/1998	230-844; 486044; INVALID PER 509177
39	FRANCIS	232-477	12/13/1999	
40	WILLOUGHBY CREEK	232-528	12/18/1999	
41	KIELING	232-778	12/13/1999	
42	HYDE, MINDELL, COLMAN	232-896	12/22/1999	
43	MAGNOCK, KAHN	232-942	12/28/1999	ASSIGN OF DEED: 698077
44	ELDRIDGE	232-971	12/29/1999	
45	SMITH	473531	12/21/2000	
46	TABKE, DAWSON	473610	12/26/2000	GRANTEE CHANGES PER 513649
47	MARCHESI	473707	12/29/2000	
48	ASHCRAFT	473750	12/29/2000	473771
49	ITEN	473768	12/29/2000	473769
50	ESTLER	473797	12/29/2000	473796
51	DRUVESTEIN	489044	12/19/2001	
52	BEAR CREEK	489415	12/28/2001	
53	FRANCIS	501774	9/10/2002	
54	BAILEY	507682	12/31/2002	528942
55	WOLKE-OLSEN	507683	12/31/2002	507684
56	SAMES	509636	2/5/2003	510501; 536876
57	HERBERT ET AL	511208	3/7/2003	511209
58	HERBERT	511210	3/7/2003	
59	OWRAM	518719	12/15/2003	
60	SCHIEDMAN, HADEL	530946	2/17/2004	533280
61	AMMO	546833	12/22/2004	
62	SPINETTA	546832	12/22/2004	
63	THOMPSON	547888	12/28/2004	547889
64	DARBY EAST	547119	12/29/2004	
65	SCHWAB	557300	7/28/2005	220-484; 559106
66	ALTA MEADOW II	565838	12/30/2005	
67	RATCHENOG	582736	1/9/2007	
68	BITTERROOT SPRINGS RANCH II	631683	12/14/2009	660863
69	LEWIS FAMILY	626160	12/21/2009	622892
70	LOST HORSE CREEK RANCH	626238	12/23/2009	626091; 626094; 637881; 639071; 662882
71	SAWTOOTH RANCH	626365	12/31/2009	626351; 626352; 626366; 633198; 633199
72	BITTERROOT RIVER/SKALKAHO CREEK	632261	6/25/2010	637880; 639087
73	SLEEPING OGILO	632260	6/25/2010	637879; 639088
74	LODMELL	636389	10/14/2010	636887; 636888
75	FLYING E RANCH	649984	12/29/2012	649950; 649985; 649986
76	TRIPLE J BAR RANCH	649989	12/30/2012	
77	POPHAM RANCH	660628	11/15/2012	
78	BITTERROOT RANCH	660629	11/15/2012	
79	CRAMER	672894	10/29/2013	
80	KBK RIVER PROPERTY	674159	12/31/2013	
81	MIDDLE BEAR FARM	674284	12/31/2013	
82	HOLLORON RANCH	674212	12/23/2013	
83	LAURSEN RANCH	675723	2/24/2014	
84	STEVE POWELL PARK	682672	11/7/2014	
85	GONGRICH FARM	683591	12/17/2014	683592
86	LAZY 3 CROSS RANCH	688847	6/25/2015	
87	MORGAN PROPERTY	693314	12/1/2015	
88	FARRELL RANCH	694215	12/14/2015	
89	LAZY 3 RANCH	694216	12/14/2015	
90	LAZY BURNT FORK RANCH	704769	12/30/2016	
91	WEBER RANCH	705709	12/28/2016	
92	63 BAR RANCH	715473	12/27/2017	
93	AUCH ANGUS RANCH	719195	3/23/2018	
94	HANCOCK RANCH	727275	12/28/2018	
95	SPETHERS NEZ PERCE CONFLUENCE	727599	12/31/2018	
96	GRIFFIN RANCH	727795	1/7/2019	
97	ASTLE	736658	10/24/2019	

N:\Projects\Cadastral\Conservation_Easements\Conservation_Easements_DL360.mxd

December, 2019 - Ravalli County GIS Department